

# Patient report

Bio-Rad                      DATE: 01/06/2020  
D-10                            TIME: 05:21 PM  
S/N: #DC2K755917        Software version: 4.30-2  
Sample ID:                    10512393  
Injection date                01/06/2020 04:55 PM  
Injection #: 39                Method: HbA1c  
Rack #: ---                    Rack position: 4

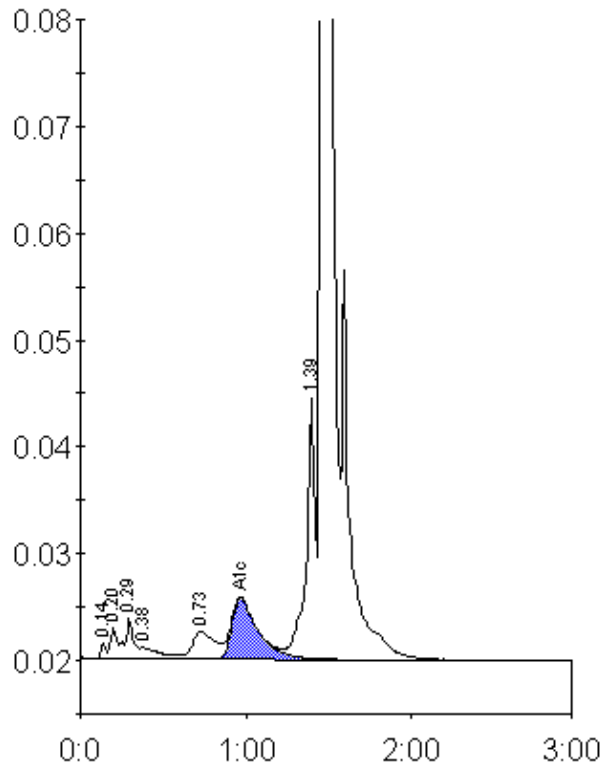

Peak table - ID: 10512393

Peak	R.time	Height	Area	Area %
Unknown	0.14	1529	3512	0.2
A1a	0.20	2974	11036	0.7
A1b	0.29	3940	11477	0.7
Unknown	0.38	1125	10061	0.6
LA1c/CHb-1	0.73	2619	24730	1.5
A1c	0.97	5766	63702	5.6
P3	1.39	24587	90276	5.4
A0	1.46	482591	1446310	87.1
Total Area:		1661105		

Concentration:	%
A1c	5.6